NLB 702

Melodie: Chris Fictoor

melodie in tenor

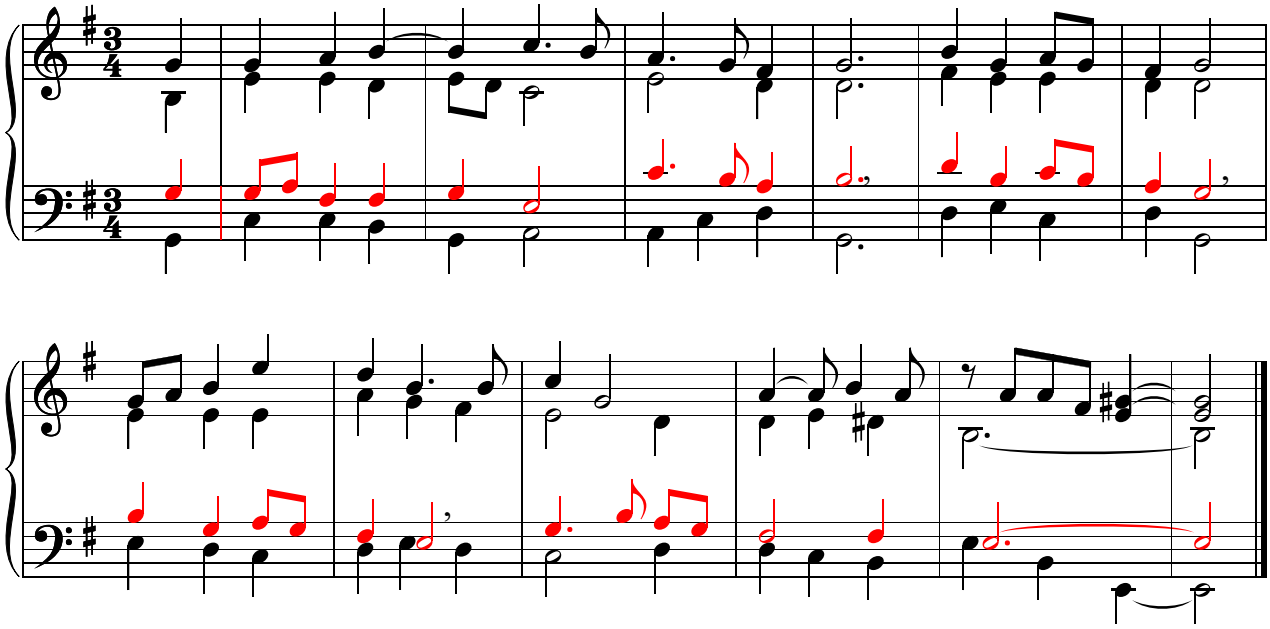

www.liedboekzettingen.nl

Zetting: Henk Lemckert